Technical data sheet

Cable tray RKS-Magic® 60, OBO EcoLine, FS

Item number: 6047609

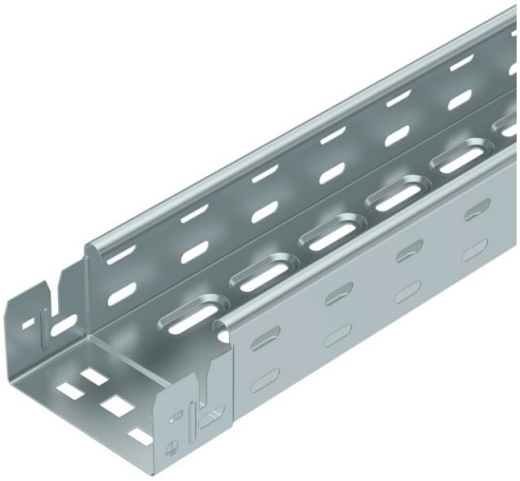

Cable tray made from CO2-reduced steel, with integrated quick-fastening system. Usable length 3,000 mm. With continuous side perforation of 7 x 20 mm for the installation of connection and mounting components. 11 mm perforation in the base for direct threaded rod susptension
Magnetic shield insulation without cover 20 dB, with cover 50 dB.

E30 E60 E90 OBO EcoLine

St Eco — Steel, CO2 reduced

FS — Strip galvanised

Master data

Item number	6047609
Type	RKSM 610 FS ECO
Description 1	Cable tray RKSM
Description 2	Magic, quick connector
Available from	06.03.2026
Manufacturer	OBO
Dimension	60x100x3050
Colour	zinc
Material	Steel, CO2 reduced
Surface	Strip galvanised
Surface standard	DIN EN 10346
Smallest sales unit	3
Unit of quantity	Metre
Weight	132.131 kg
Weight unit	kg/100 m
CO2 Footprint (GWP) Cradle-to-Gate	1,6661 kg CO2e / 1 Meter

Technical data sheet

Cable tray RKS-Magic® 60, OBO EcoLine, FS

Item number: 6047609

Dimensions

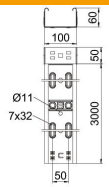

Dimension	60x100
Length	3,050 mm
Width	100 mm
Height	60 mm
Plate thickness	0.75 mm
Dimension B	100 mm
Dimension y	50 mm
Dimension W	100 mm

Technical data

Connector version	Integrated connector
Mounting system fastening type	Floor Ceiling Wall
Base perforation	1
Maintain electrical functions	yes
Mounting perforation in base	yes
NATO hole pattern	no
Usable cross-section	58 cm²
Usable cross-section	5800 mm²
ROHS-conformant	yes
Rustproof steel, pickled	no
Side perforation	yes
Wide-span version	no

Loads

Insertable support spacings, min.	1 m
Insertable support spacings, max.	2.5 m
NEMA load class	8AA
Support spacing 1.0 m	1.2 kN/m
Support spacing 1.5 m	0.9 kN/m
Support spacing 2.0 m	0.6 kN/m
Support spacing 2.5 m	0.4 kN/m