Technical data sheet

Straight connector cable ladders FS

Item number: 6208840

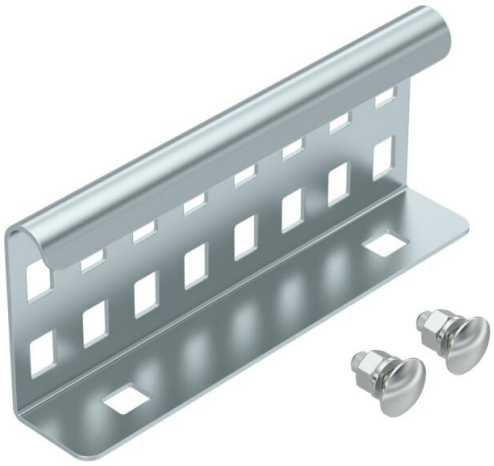

Straight connector as external connector to connect cable ladders and fittings with a side height of 60 mm and continuous rail perforation.

The bolt fastening ensures the continuity of the equipotential bonding.

St	Steel
FS	Strip galvanised

Master data

Item number	6208840
Type	LVG 60 FS
Description 1	Straight connector
Description 2	for cable ladder
Manufacturer	OBO
Dimension	64x150
Colour	zinc
Material	Steel
Surface	Strip galvanised
Surface standard	DIN EN 10346
Smallest sales unit	10
Unit of quantity	Piece
Weight	22 kg
Weight unit	kg/100 pc.
CO2 Footprint (GWP) Cradle-to-Gate	0,5357 kg CO2e / 1 Piece

Technical data sheet

Straight connector cable ladders FS

Item number: 6208840

Dimensions

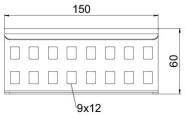

Dimension	64x150
Length	150 mm
Width	28 mm
Height	60 mm
Plate thickness	1.5 mm

Technical data

Version for	Straight connector
Suitable for mesh cable tray	no
Suitable for cable ladder	yes
Suitable for cable tray	no
Suitable for cable tray system height	60 mm
Adjustable connector, horizontal	no
Articulated connector, vertical	no
ROHS-conformant	yes
Rustproof steel, pickled	no
Connection type	Screw connector