Technical data sheet

Neutral conductor terminal, with screwless contacts, 12 terminals

Item number: 2016265

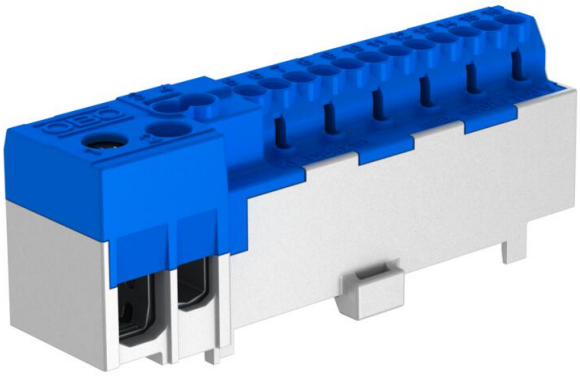

Neutral conductor connection terminal with 12 plug-in terminals, 2.5 mm² or 1.5 mm², flexible with wire end sleeve; two plug-in terminals, 4 mm² and 2.5 mm², flexible with wire end sleeve and two screw connection terminals up to 25 mm² or 16 mm², flexible, 3 Nm. For snapping onto 15 mm hat rails according to DIN EN 60715 (formerly DIN EN 50022).

HALOGEN FREE 960°

PA Polyamide

Master data

Item number	2016265
Type	KL-DBN12x02GRBL
Description 1	Neutral conductor clamp
Description 2	with plug contacts
Manufacturer	OBO
Dimension	12x2,5mm²
Colour	grey / blue
Material	Polyamide
Smallest sales unit	10
Unit of quantity	Piece
Weight	4.5 kg
Weight unit	kg/100 pc.
CO2 Footprint (GWP) Cradle-to-Gate	0,0129 kg CO2e / 1 Piece

Technical data sheet

Neutral conductor terminal, with screwless contacts, 12 terminals

Item number: 2016265

Dimensions

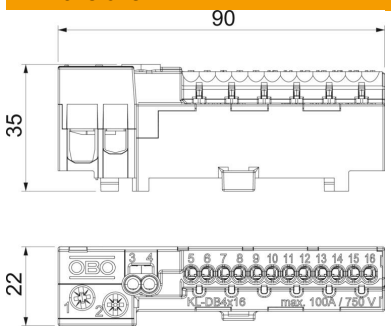

Length	85 mm
Height	20 mm

Technical data

Closing plate required	no
No. of terminals	12
Explosion-tested version	no
Suitable for flexible conductors	yes
Suitable for solid conductors	no
Suitable for multi-wire conductors	no
Mounting type	Hat rail 15 mm
Nominal cross-section, max.	16 mm²
Nominal cross-section, min.	10 mm²
Pole number	12
Cross-section	12 terminals to 16 mm² mm²
ROHS-conformant	yes