Technical data sheet

Device installation trunking Rapid 45-2, trunking width 130, trunking height 53
Item number: 6113200

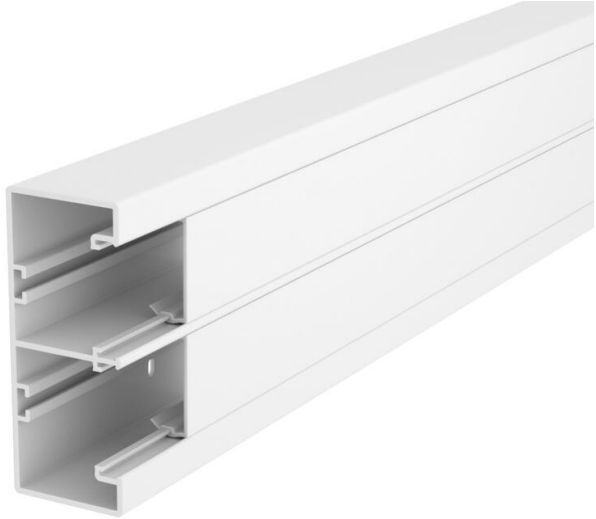

Trunking base and cover with base perforation for direct wall mounting.

PVC Polyvinylchloride

Master data

Item number	6113200
Type	GK-53130RW
Description 1	Device installation trunking
Description 2	Rapid 45-2, 2-compartment
Manufacturer	OBO
Dimension	53x130x2000
Colour	Pure white; RAL 9010
Material	Polyvinylchloride
Smallest sales unit	2
Unit of quantity	Metre
Weight	174 kg
Weight unit	kg/100 m
CO2 Footprint (GWP) Cradle-to-Gate	3,8299 kg CO2e / 1 Meter

Technical data sheet

Device installation trunking Rapid 45-2, trunking width 130, trunking height 53
Item number: 6113200

Dimensions

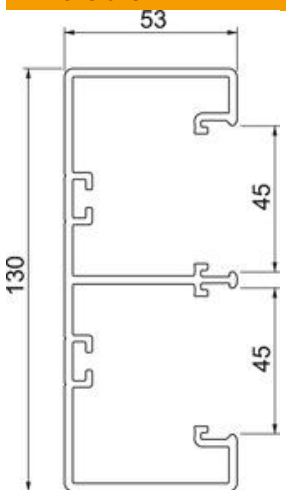

Length	2,000 mm
Width	130 mm
Height	53 mm

Technical data

Number of covers	2
Number of insertable partitions	2
Rear panel version (inner side)	Continuous C profile
Rectangular shape	yes
Base perforation	With base perforation
Halogen-free	no
Cable retaining clip	no
Duct connector	no
Cover mounting type	Internal
Mounting perforation in base	yes
Usable cross-section	5400 mm²
Cover supplied	yes
Cover width	45 mm
Cover width 2	45 mm
Cover width 3	0 mm
ROHS-conformant	yes
Protection rating	IP40
Protective film	yes
Protection rating IK code	IK08
Symmetrical	yes
Permitted temperature range, max.	60 °C
Permitted temperature range, min.	-15 °C