Technical data sheet

GES9M-2 service outlet with handle clamp

Item number: 7405371

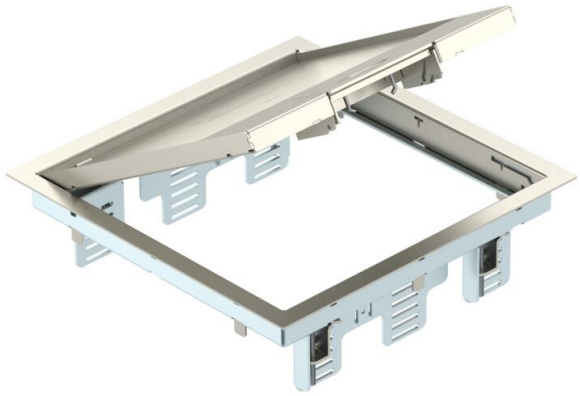

Service outlet with handle clamp for up to 12 individual Modul 45 devices in 3 UT4 universal supports, use in trunking systems and system floors for indoor use.

Locking ladder made of galvanised sheet steel. The floor covering thickness is set to 5 mm, adjustable to 10 mm if necessary.
Up to 9 installation devices with 50 mm central plate can be inserted.

Service outlet with handle clamp, 3-compartment, for the installation of MT9 mounting support. 3 type APMT5 cover plates can be installed.

A2 Stainless steel

Master data

Item number	7405371
Type	GES9M-2 10U
Description 1	Service outlet
Description 2	for universal mounting
Manufacturer	OBO
Dimension	266x266x69
Material	Stainless steel 1.4301
Smallest sales unit	1
Unit of quantity	Piece
Weight	360 kg
Weight unit	kg/100 pc.
CO2 Footprint (GWP) Cradle-to-Gate	20,0394 kg CO2e / 1 Piece

Technical data sheet

GES9M-2 service outlet with handle clamp

Item number: 7405371

Dimensions

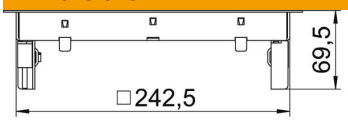

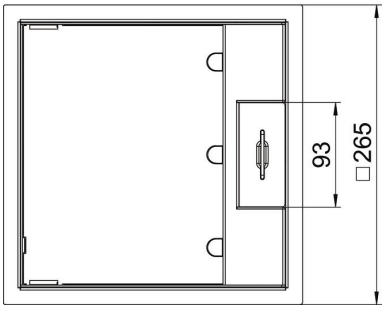

Length	265 mm
Width	265 mm
Height	67 mm

Technical data

Number of installable devices	12
Number of mounting boxes	3
Cover version	Square
Cable outlet version	Swivellable cord outlet
Floor covering protection frame	yes
Floor care	Dry
Seal installation option	no
Floor height, min.	78 mm
Suitable for raised floor installation	yes
Suitable for screed-flush closed underfloor ducts	no
Suitable for screed-covered underfloor ducts	yes
Suitable for cavity floor installation	yes
Suitable for wet care	no
Suitable for underfloor box	250/350
Suitable for underfloor ducts	yes
Device support to accept mounting boxes	yes
Length of installation dimensions	244 mm
With floor covering recess	yes
Nominal size for device installation units	9
Frame version	Carpet protection frame
ROHS-conformant	yes
Protection rating (IP) when used	IP20
Protection rating (IP) when unused	IP40
Protection rating IK code	IK10
Heavy-duty version	no
Clamping range D, max.	61 mm
Clamping range D, min.	3 mm
Installation system type	MT4 / GB3
Vertical load, large area	to 5,000 N

Technical data sheet

GES9M-2 service outlet with handle clamp

Item number: 7405371

Technical data

Vertical load, small area	to 3,000 N
Opening mechanism	Handle
Floor covering thickness	5 mm
Floor covering thickness max.	10 mm