Technical data sheet

Heavy-duty mounting lid for 250, nominal size 4

Item number: 7401404

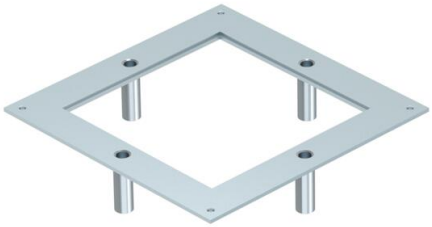

The heavy-duty mounting lid for the type UZD250 underfloor box is suitable for installation in a square heavy-duty cassette of nominal size 4. The installation opening is recessed by 3 mm and can be closed subsequently by a lid blanking plate.

The height adjustment units must be ordered separately.

St Steel

FS Strip galvanised

Master data

Item number	7401404
Type	DUG 250 4SL
Description 1	Heavy-duty mounting lid
Description 2	250 for nominal size 4
Manufacturer	OBO
Dimension	282x282x59
Material	Steel
Surface	Strip galvanised
Surface standard	DIN EN 10346
Smallest sales unit	1
Unit of quantity	Piece
Weight	146.5 kg
Weight unit	kg/100 pc.
CO2 Footprint (GWP) Cradle-to-Gate	7,8481 kg CO2e / 1 Piece

Technical data sheet

Heavy-duty mounting lid for 250, nominal size 4

Item number: 7401404

Dimensions

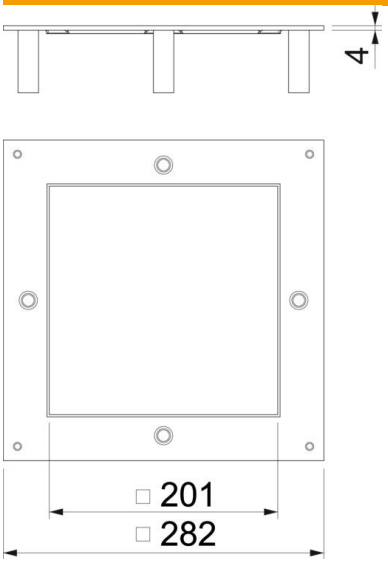

Length	282 mm
Width	282 mm
Dimension a	201 mm
Dimension A	282 mm

Technical data

Mounting opening cover	no
Floor care	Dry
Seal installation option	no
Installation opening for on-floor tank	no
Suitable for screed-flush closed underfloor ducts	no
Suitable for screed-covered underfloor ducts	yes
Material thickness	4 mm
Mounting opening	Square
Nominal size	250 mm
Nominal size for device installation units	4
ROHS-conformant	yes
Heavy-duty version	yes