Technical data sheet

Triple frame BRK

Item number: 6121110

Frame for Modul 45 locking connection (to accept the support plate for Keystone modules).

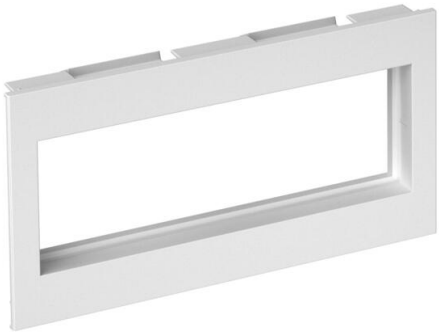

PC/ ABS Polycarbonate/Acrylnitrile-butadiene-styrene

Master data

Item number	6121110
Type	BRK CF3 M45 rws
Description 1	Triple frame
Description 2	for Modul 45 RAL9010
Manufacturer	OBO
Dimension	200x80x28
Colour	Pure white; RAL 9010
Material	Polycarbonate/Acrylnitrile-butadiene-styrene
Smallest sales unit	1
Unit of quantity	Piece
Weight	3.89 kg
Weight unit	kg/100 pc.
CO2 Footprint (GWP) Cradle-to-Gate	0,2483 kg CO2e / 1 Piece

Technical data sheet

Triple frame BRK

Item number: 6121110

Dimensions

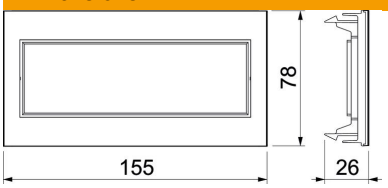

Width	200 mm
Height	80 mm

Technical data

Number of units	3
Number of units, horizontal	3
Anzahl der Einheiten vertikal	3
Surface version	Matt
Fastening type	Clamp fastening
Flush-mounted version	no
Suitable for built-in installations	no
Suitable for device installation ducts	yes
Suitable for underfloor duct socket	no
Suitable for flush-mounted instal-lations	no
Halogen-free	yes
Hinged cover	no
Mounting direction	Horizontal and vertical
ROHS-conformant	yes
Protection rating	IP20
Text field/inscription field	no
Transparent	no
Concealed	no
With mounting frame	no
Diameter opening	0